

FOR GEORGE APPLEBAUM

I HEREBY CERTIFY THAT THIS SURVEY, PLAN OR REPORT
WAS PREPARED BY ME OR UNDER MY DIRECT SUPERVISION
AND THAT I AM A DULY REGISTERED SURVEYOR UNDER THE
LAWS OF THE STATE OF MINNESOTA

MINNESOTA REGISTRATION NO. 16113

KURTH SURVEYING, INC.
4002 JEFFERSON ST. N.E.
COLUMBIA HEIGHTS, MN. 55421
(612) 788-9769 FAX (612) 788-7602

DATE 5-4-94
SCALE 1" = 20'
O - IRON MONUMENT
BEARINGS ARE ON AN
ASSUMED DATUM

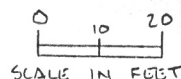

"EXISTING CONDITIONS"

LOTS 17 & 18
HIGHWOOD
LAKE MINNETONKA.
HENNEPIN COUNTY.
MINNESOTA

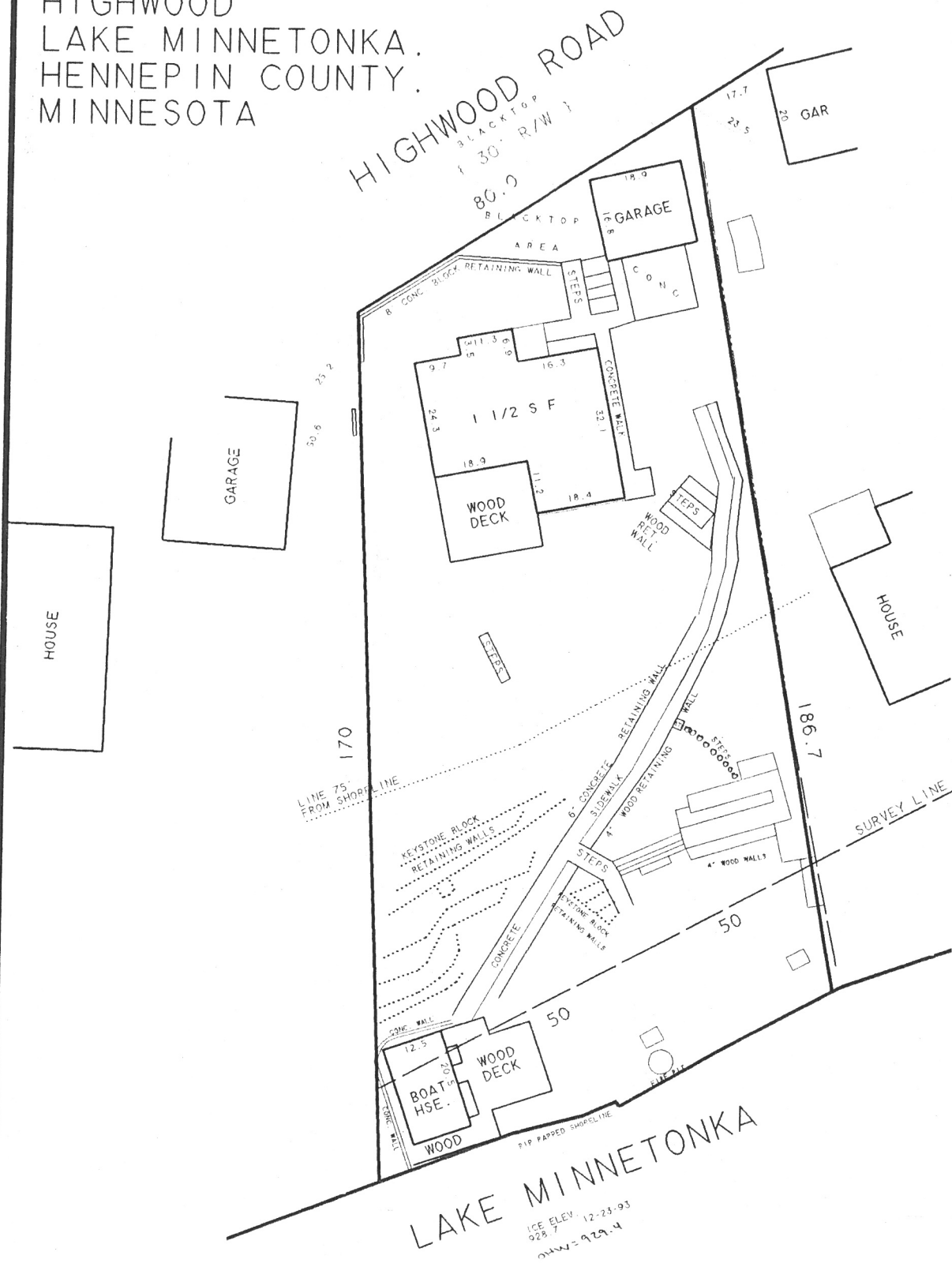

SHEET 1 OF 4 SHEETS

CERTIFICATE OF SURVEY

FOR GEORGE APPLEBAUM

I HEREBY CERTIFY THAT THIS SURVEY, PLAN OR REPORT
WAS PREPARED BY ME OR UNDER MY DIRECT SUPERVISION
AND THAT I AM A DULY REGISTERED SURVEYOR UNDER THE
LAWS OF THE STATE OF MINNESOTA

20120
MINNESOTA REGISTRATION NO. 16113

KURTH SURVEYING, INC.
4002 JEFFERSON ST. N.E.
COLUMBIA HEIGHTS, MN. 55421
(612) 788-9769 FAX (612) 788-7602

DATE 12-23-93
SCALE 1" = 20'
0 - IRON MONUMENT
BEARINGS ARE ON AN
ASSUMED DATUM
0 10 20
SCALE IN FEET

"EXISTING TOPOGRAPHY"

LOTS 17 & 18
HIGHWOOD
LAKE MINNETONKA,
HENNEPIN COUNTY,
MINNESOTA

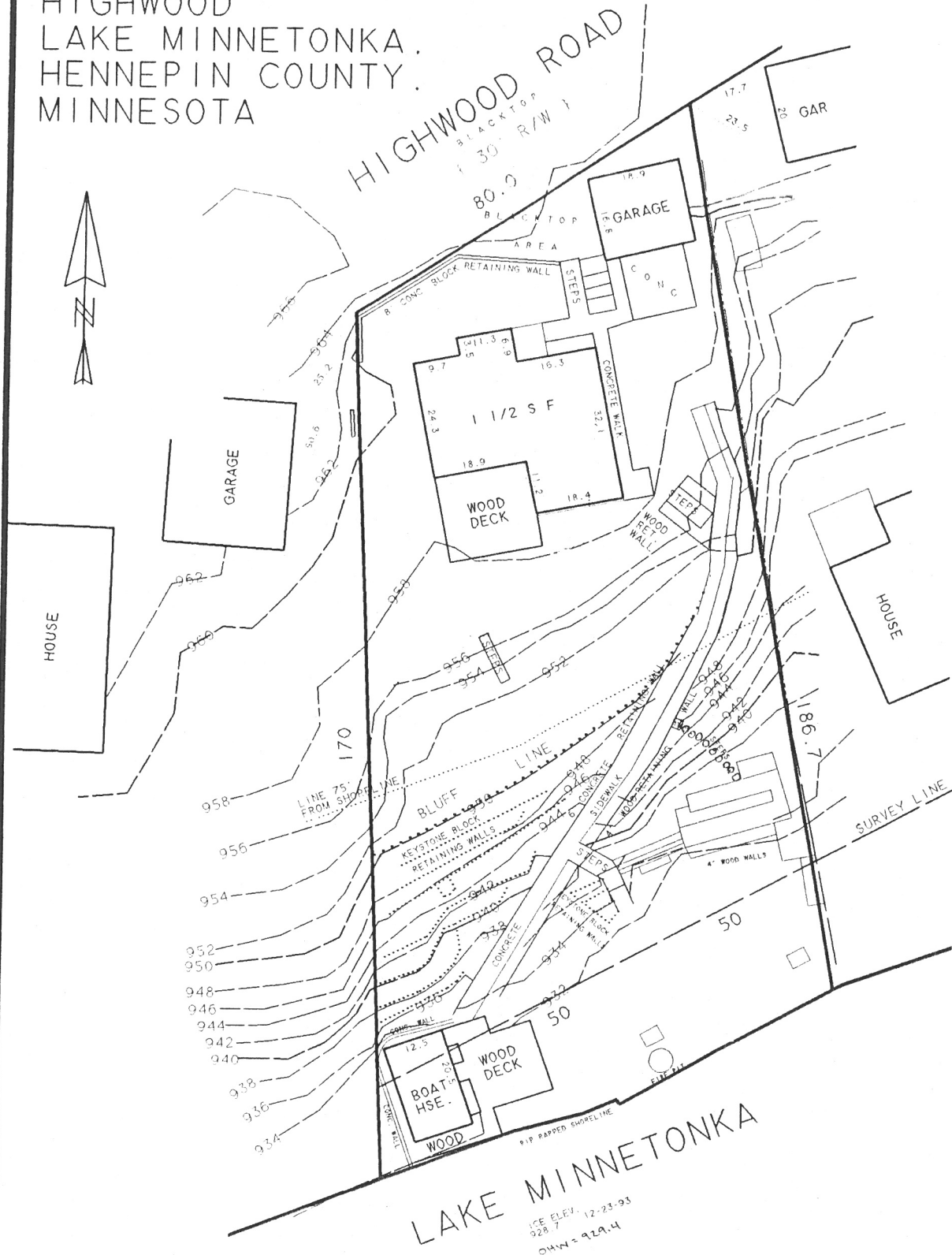

FOR GEORGE APPLEBAUM

I HEREBY CERTIFY THAT THIS SURVEY, PLAN OR REPORT
WAS PREPARED BY ME OR UNDER MY DIRECT SUPERVISION
AND THAT I AM A DULY REGISTERED SURVEYOR UNDER THE
LAWS OF THE STATE OF MINNESOTA.

MINNESOTA REGISTRATION NO. 16113

KURTH SURVEYING, INC.
4002 JEFFERSON ST. N.E.
COLUMBIA HEIGHTS, MN. 55421
(612) 788-9769 FAX (612) 788-7602

DATE 5-4-94
SCALE 1" = 20'
O - IRON MONUMENT
BEARINGS ARE ON AN
ASSUMED DATUM

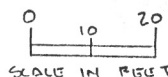

LOTS 17 & 18
HIGHWOOD
LAKE MINNETONKA.
HENNEPIN COUNTY.
MINNESOTA

"EXISTING CONDITIONS"
FOR
HARDOYER CALCULATIONS

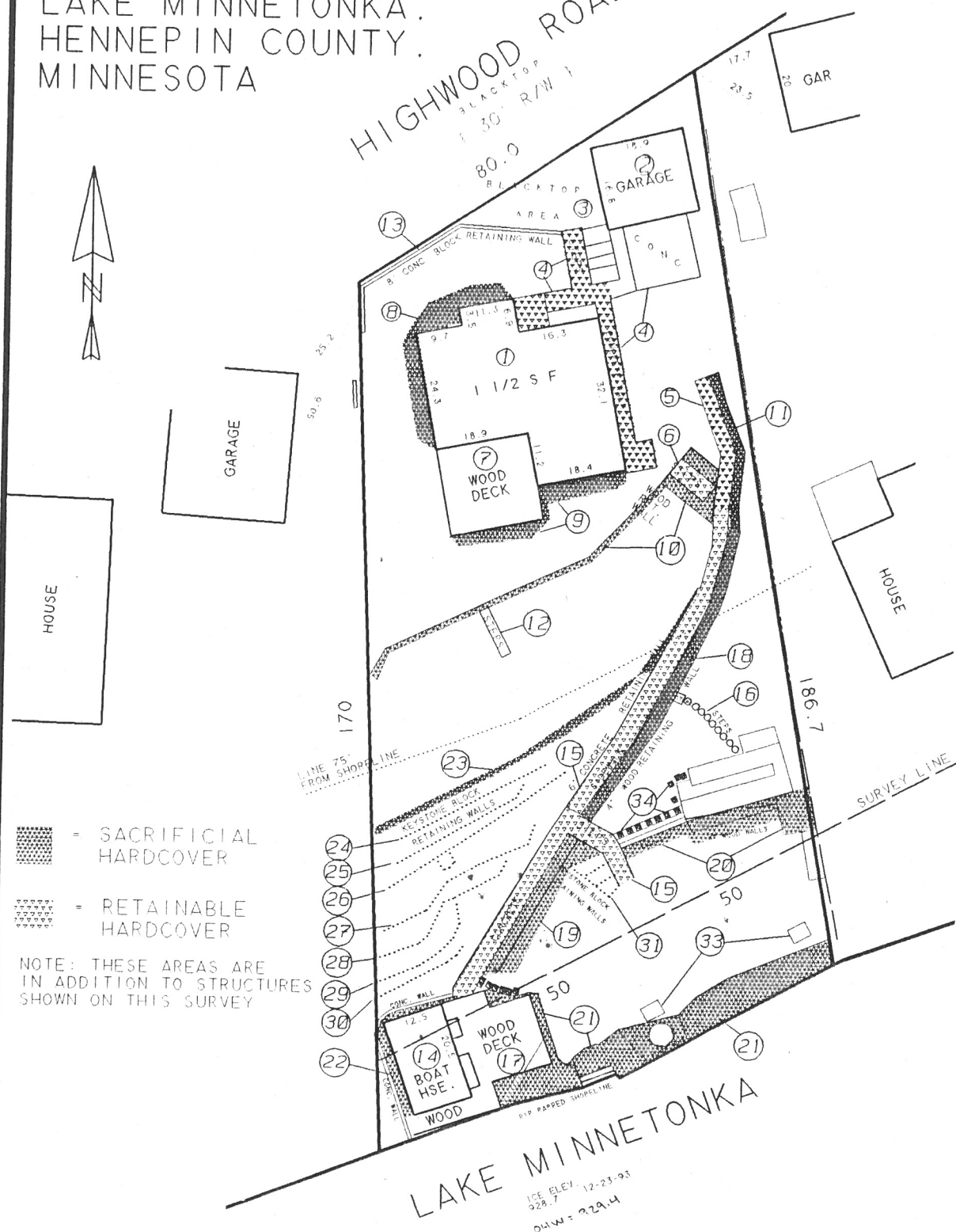

SHEET 3 OF 4 SHEETS

FOR GEORGE APPLEBAUM

I HEREBY CERTIFY THAT THIS SURVEY, PLAN OR REPORT
WAS PREPARED BY ME OR UNDER MY DIRECT SUPERVISION
AND THAT I AM A DULY REGISTERED SURVEYOR UNDER THE
LAWS OF THE STATE OF MINNESOTA.

MINNESOTA REGISTRATION NO. 16113

KURTH SURVEYING, INC.
4002 JEFFERSON ST. N.E.
COLUMBIA HEIGHTS, MN. 55421
(612) 788-9769 FAX (612) 788-7602

DATE 5-4-94
SCALE 1" = 20'
0 - IRON MONUMENT
BEARINGS ARE ON AN
ASSUMED DATUM

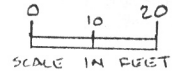

LOTS 17 & 18
HIGHWOOD
LAKE MINNETONKA.
HENNEPIN COUNTY.
MINNESOTA

"PROPOSED CONDITIONS"
FOR
HARDCOVER CALCULATIONS

