

THIS ITEM HAS BEEN  
MICROFILMED

## Plat of Survey

for Betz Builders, Inc.

7 23/51

of Lot 1, Block 1, Minnetonka Highlands Estates  
PERMIT NO. Hennepin County, Minnesota

- ☐ APPROVED AS SUBMITTED
- ☐ APPROVED WITH CORRECTIONS AS NOTED
- ☐ NOT APPROVED — CORRECT & RESUBMIT

These comments are for your information. All work shall be done in full compliance with all applicable building & zoning code requirements including items not specifically noted in this review.

KEEP THIS PLAN SET ~~ON~~ SITE AT ALL TIMES.

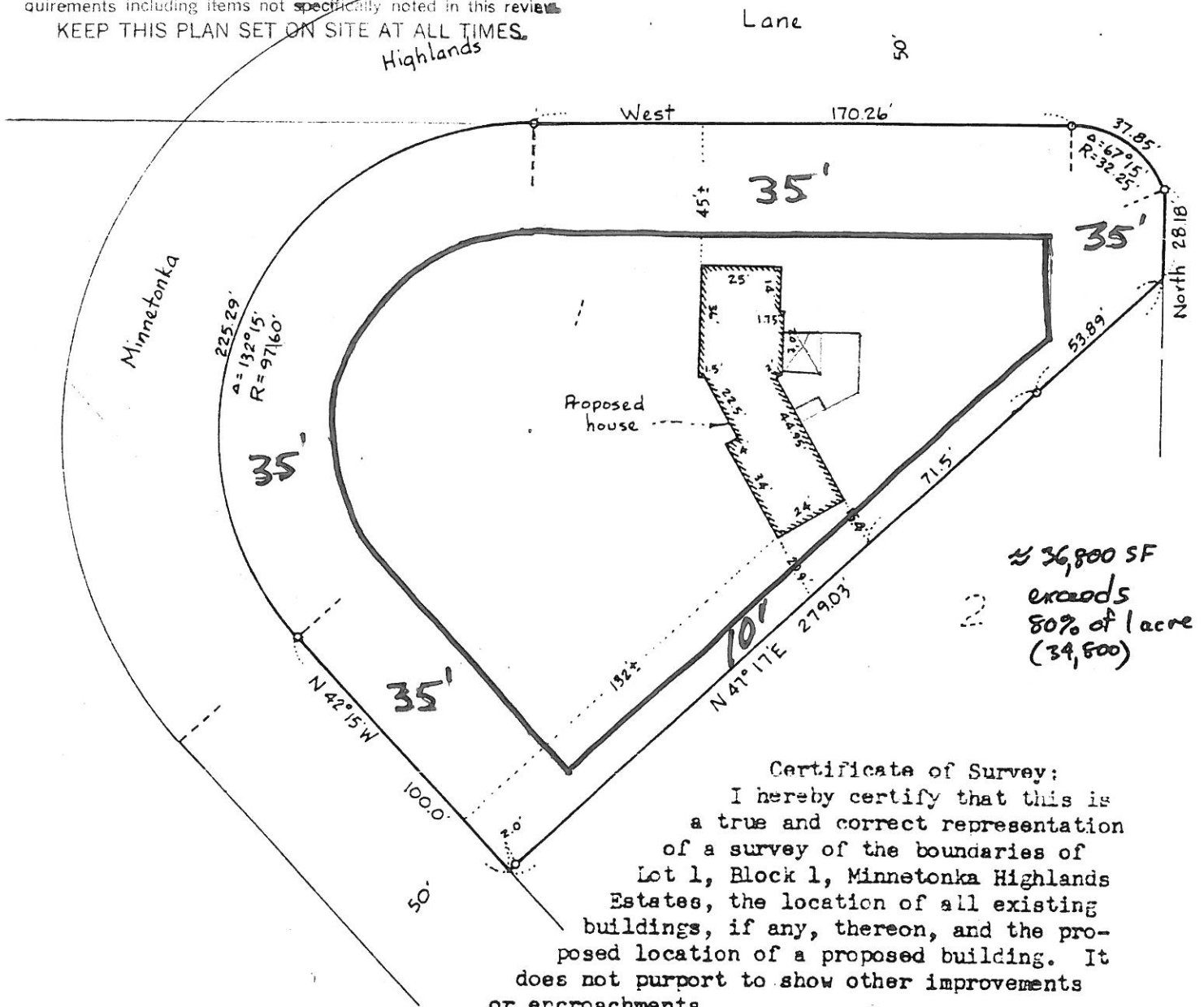

Scale: 1" = 50'  
Date : 8-15-77  
o : Iron marker

Gordon R. Coffin  
Gordon R. Coffin Reg. No. 6064  
Land Surveyor and Planner  
Long Lake, Minnesota