

Encroachment Exhibit

PREPARED FOR: Mr. Peter Lanpher

Rest Point Road

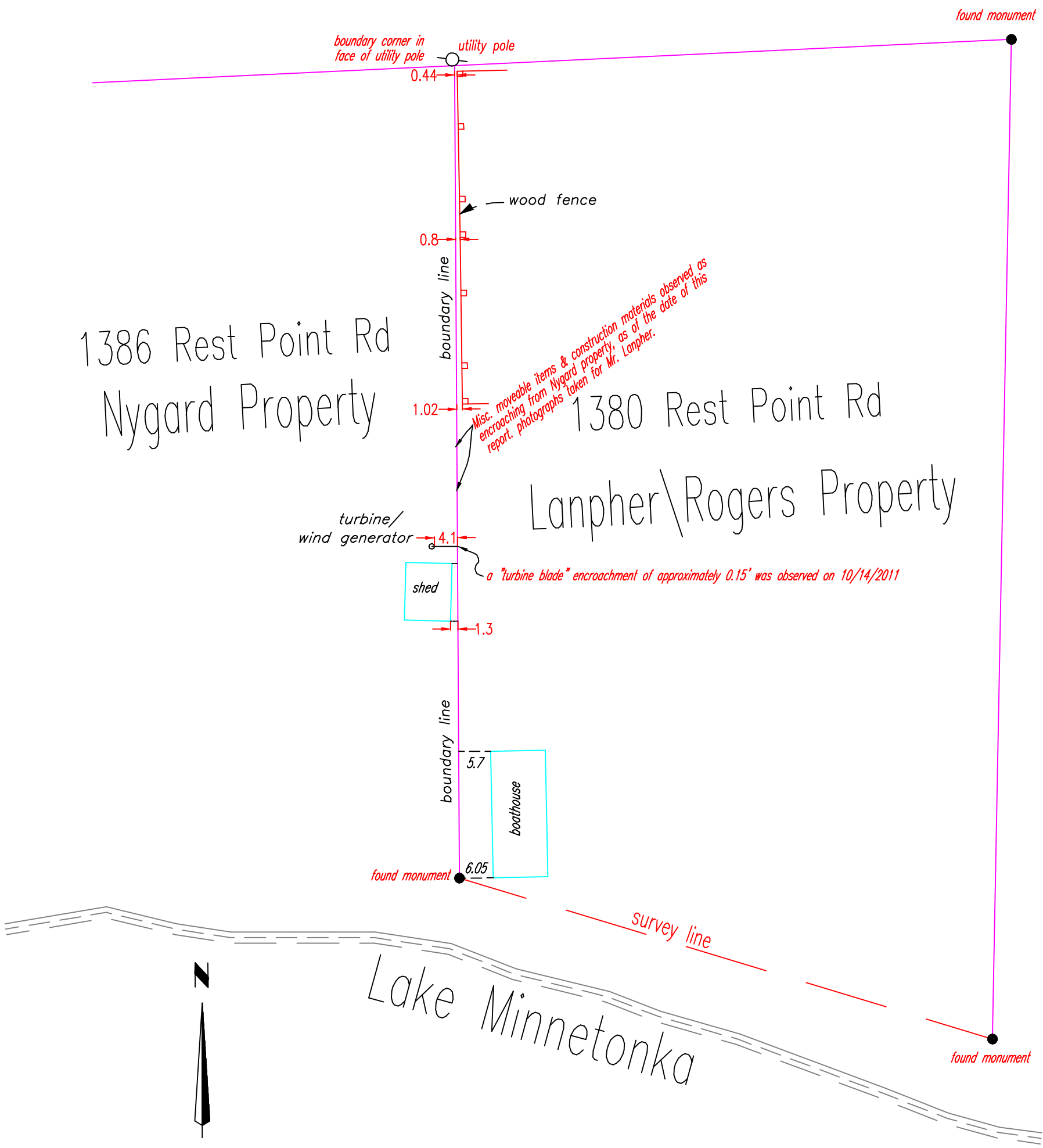

PROPERTY DESCRIPTION:

Lot 6 and the westerly 40.00 feet of Lot 7, Subdivision of Lot 14, REST POINT PARK, Hennepin County, Minnesota

DEMARS-GABRIEL LAND SURVEYORS, INC. 6875 Washington Ave, So. Suite 209 Edina, MN 55439 Phone:(952) 767-0487 Fax: (952) 767-0490	<p>I hereby certify that this survey, plan or report was prepared by me or under my direct supervision and that I am a duly Registered Land Surveyor under the Laws of the State of Minnesota.</p> <p>David E. Crook</p> <p>David E. Crook Date: 10/14/11</p>	13949
		Book-Page
		Scale 1"=20'