



CITY OF ORONO

Street Address:
2750 Kelley Parkway
Orono, MN 55356

Mailing Address:
P.O. Box 66
Crystal Bay, MN 55323

Telephone (952) 249-4600
Fax (952) 249-4616
www.ci.orono.mn.us

“PRELIMINARY” NOTICE OF ADDRESS ASSIGNMENT (COMBINATION)

December 8, 2016

Zoning File:	N/A	Fire Department:	Long Lake
Post Office:	Long Lake, 55356	School District:	278
Orig. Address:	See Breakdown Below		
Orig. PID:	See Breakdown Below		
Location:	Section 05, Township 117, Range 23, QQ 22		
Plat Name:	N/A		
Status:	Public / Existing Road		

Action: **UNIQUE COMBINATION**

Address Assignments:

<u>PID</u>	<u>Lot/Block</u>	<u>Street Address/ Status</u>
05-117-23-22-0015	}	New PID : 05-117-23-22-xxxx (TBD by Henn Cty) New Address: 3960 Bayside Rd Meets & Bounds
05-117-23-23-0045		
05-117-23-22-0004		

Please change your records accordingly. Thank you.

Sincerely,

Rachel Dodge

Rachel Dodge
Administrative Assistant

Enclosure: Plat Map 05-117-23-22



CITY OF ORONO

Street Address:
2750 Kelley Parkway
Orono, MN 55356

Mailing Address:
P.O. Box 66
Crystal Bay, MN 55323

Telephone (952) 249-4600
Fax (952) 249-4616
www.ci.orono.mn.us

Cc: Mr. & Mrs. Loveless

Orono City Depts.: *(Admin-2, Assessing-1, Elections-1, Finance-2, On-Site Sys Mgr.-1, Police-2, Public Works-1, Building & Zoning-5),*

Fire Department, Post Office, School District, NCompass Technologies,
Electric Cooperatives *(2-Xcel or Wright Hennepin)*, Telephone Cooperatives: *(Qwest or Alternate)*,
Gas Company *(Reliant Energy)*, Cable Company *(Mediacom)*,
Hennepin County Sheriff, Hennepin County Dept. of Taxation



Hennepin County Property Map

Date: 12/8/2016

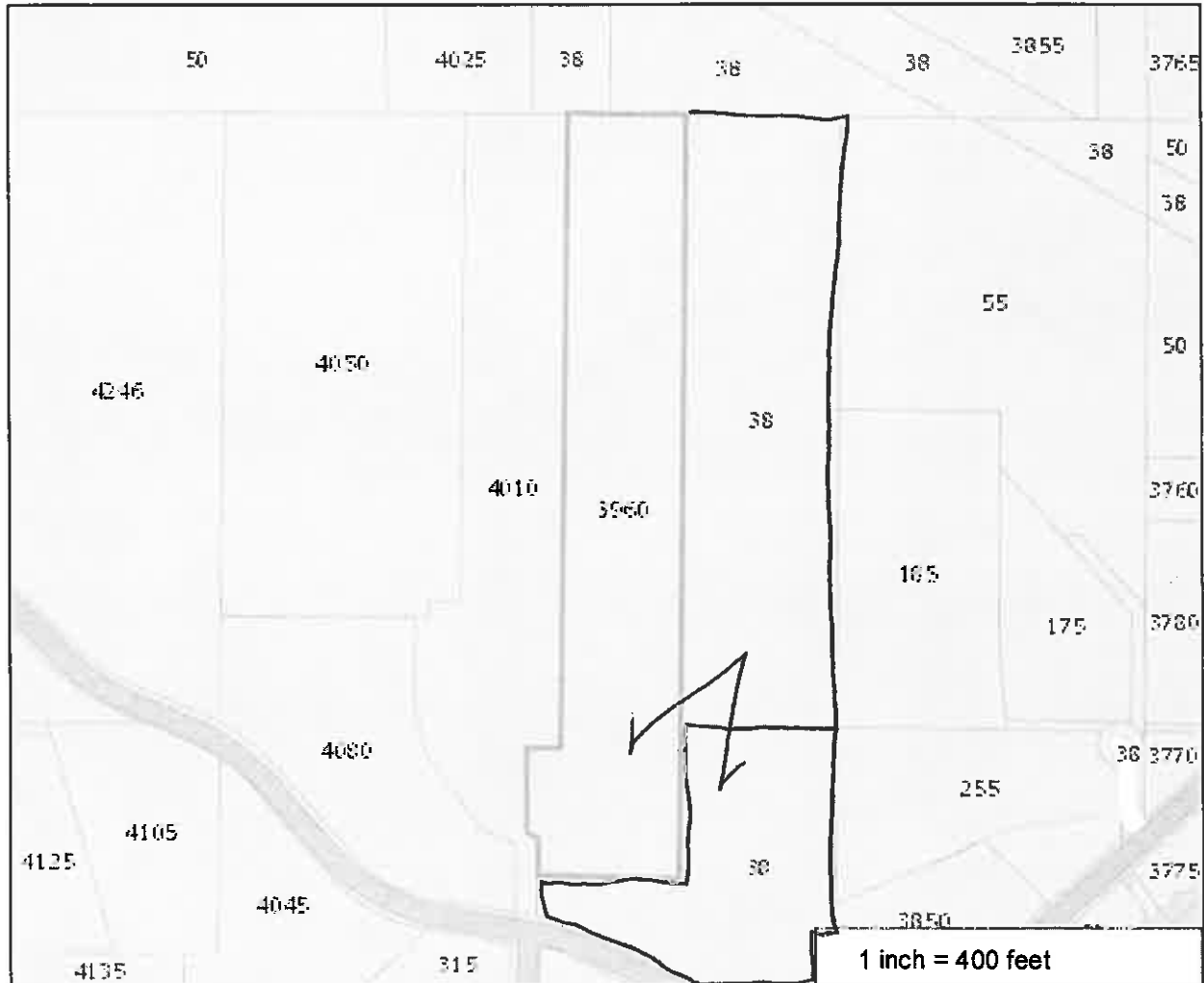

PARCEL ID: 0511723220015

OWNER NAME: Christopher/Katie Loveless

PARCEL ADDRESS: 3960 Bayside Rd, Orono MN 55359

PARCEL AREA: 10.19 acres, 443,823 sq ft

A-T-B: Abstract

SALE PRICE:

SALE DATA:

SALE CODE:

ASSESSED 2015, PAYABLE 2016

PROPERTY TYPE: Residential
HOMESTEAD: Non-Homestead
MARKET VALUE: \$423,000
TAX TOTAL: \$5,193.80

ASSESSED 2016, PAYABLE 2017

PROPERTY TYPE: Residential
HOMESTEAD: Non-homestead
MARKET VALUE: \$423,000

Comments:

This data (i) is furnished 'AS IS' with no representation as to completeness or accuracy; (ii) is furnished with no warranty of any kind; and (iii) is not suitable for legal, engineering or surveying purposes. Hennepin County shall not be liable for any damage, injury or loss resulting from this data.

COPYRIGHT © HENNEPIN
COUNTY 2016