

CERTIFICATE OF SURVEY FOR
NANCY BIGOS
OF LOT 4, BLOCK 1, FULLERTON ESTATES
HENNEPIN COUNTY, MINNESOTA

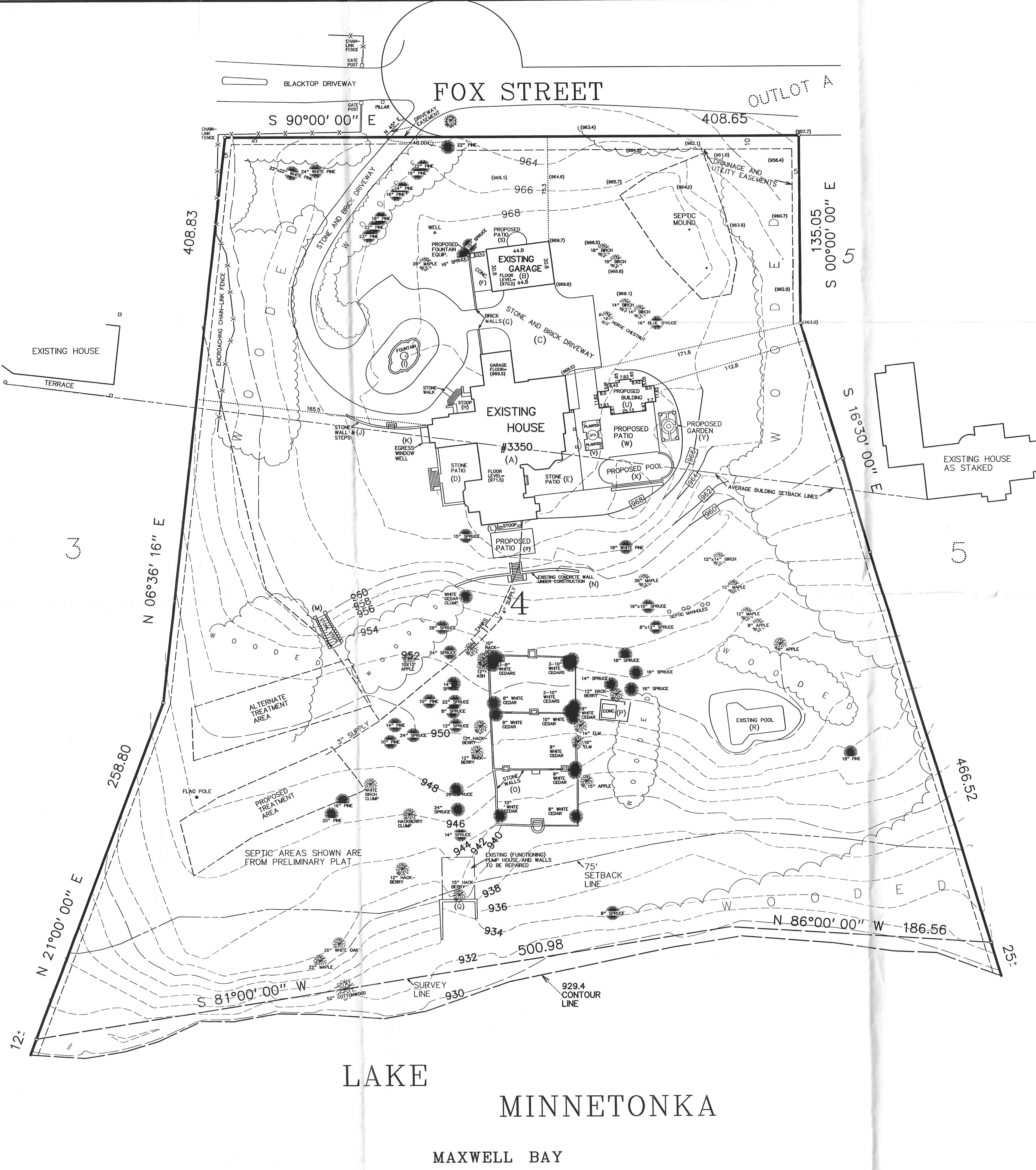

LEGAL DESCRIPTION OF PREMISES :

Lot 4, Block 1, FULLERTON ESTATES

- o : denotes iron marker
 - (908.3) : denotes existing spot elevation, mean sea level datum
 - [910.8] : denotes proposed spot elevation, mean sea level datum
 - 917 — : denotes existing contour line, mean sea level datum
 - [904] — : denotes proposed contour line, mean sea level datum
- Bearings shown are based upon an assumed datum.

This survey intends to show the boundaries of the above described property, the location of an existing house, garage, driveway, patios, pool, walls, and stairs, and the proposed location of a proposed building, patios, garden, spot elevations, and topography thereon. It does not purport to show any other improvements or encroachments.

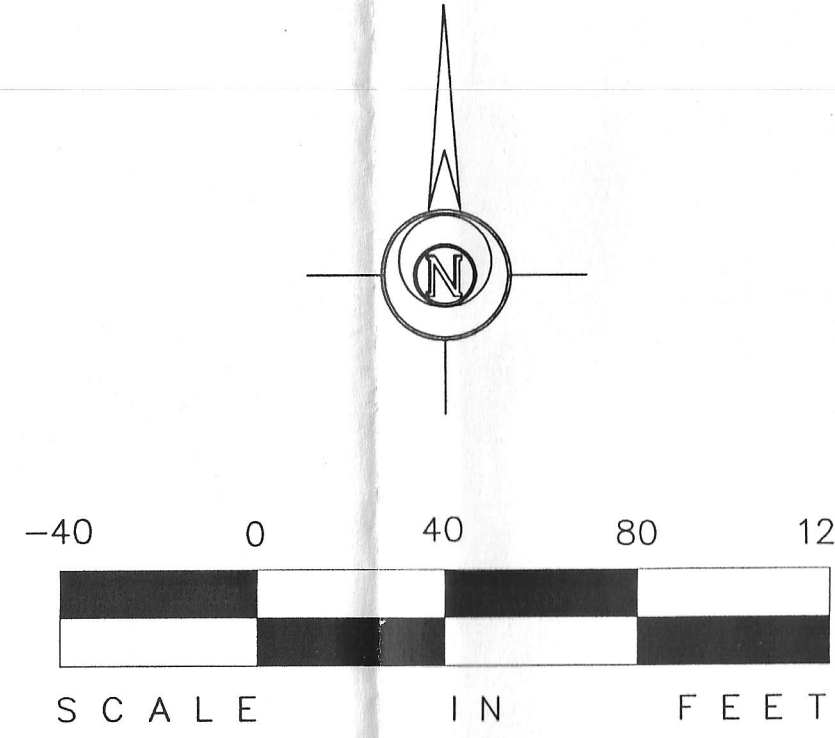

REVISIONS		DATE	BY	REMARKS

DESIGNED	DRAWN	CHECKED

I hereby certify that this survey, plan, or report was prepared by me, or under my direct supervision, and that I am a duly Licensed Land Surveyor under the laws of the State of Minnesota.

Mark S. Gronberg Minnesota License Number 12755

PROJECT

DATE 1-23-13
SCALE 1"=40'
SHEET 13-030
OF SHEETS 13

GRONBERG & ASSOCIATES, INC.
CIVIL ENGINEERS, LAND SURVEYORS, LAND PLANNERS
445 NORTH WILLOW DRIVE LONG LAKE, MN 55356
952-473-4141