

ADDRESS ASSIGNMENTS for Shoreline Estates - October, 2021

The following address assignments for the SHORELINE ESTATES are based on the City of Orono standardized address numbering grid, with odd numbers on the west and south sides of the road, even numbers on the north and east sides. Addresses have been assigned sequentially based on anticipated home and driveway locations. As of this date the assignment of Property Identification Numbers by Hennepin County has not yet occurred.

Lot	Block	PID	Number	Street
Lot 1	Block 1	10-117-23-14-0025	1145	Tanager Hill
Lot 2	Block 1	10-117-23-14-0026	1105	Tanager Hill
Lot 3	Block 1	10-117-23-14-0027	1075	Tanager Hill
Lot 4	Block 1	10-117-23-14-0028	1055	Tanager Hill
Lot 5	Block 1	10-117-23-14-0029	1030	Tanager Hill
Lot 6	Block 1	10-117-23-14-0030	1060	Tanager Hill

SHORELINE ESTATES

R.T.DOC. NO. _____

These estimates are based on a 2011 aerial photograph. The actual shoreline may vary due to changes in water levels, erosion, or other factors. The surveyor is not responsible for the accuracy of the shoreline data shown on this plan.

These estimates are based on a 2011 aerial photograph. The actual shoreline may vary due to changes in water levels, erosion, or other factors. The surveyor is not responsible for the accuracy of the shoreline data shown on this plan.

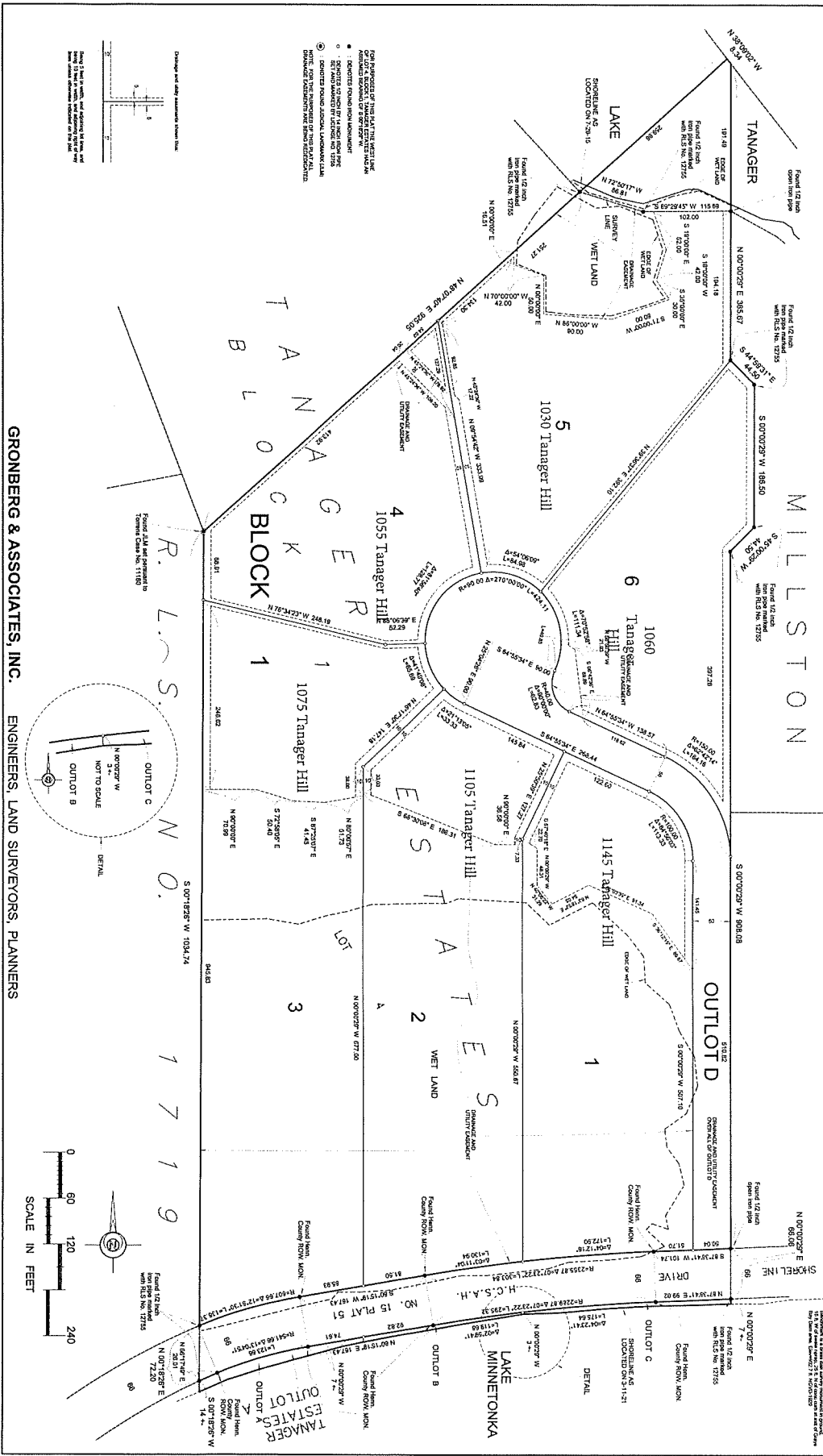

GRONBERG & ASSOCIATES, INC. ENGINEERS, LAND SURVEYORS, PLANNERS

SHEET 2 OF 2 SHEETS

Change and date information shown here

Scale in feet

Not to scale

Detail

Scale in feet

Scale in feet

Scale in feet