

ORONO COPY

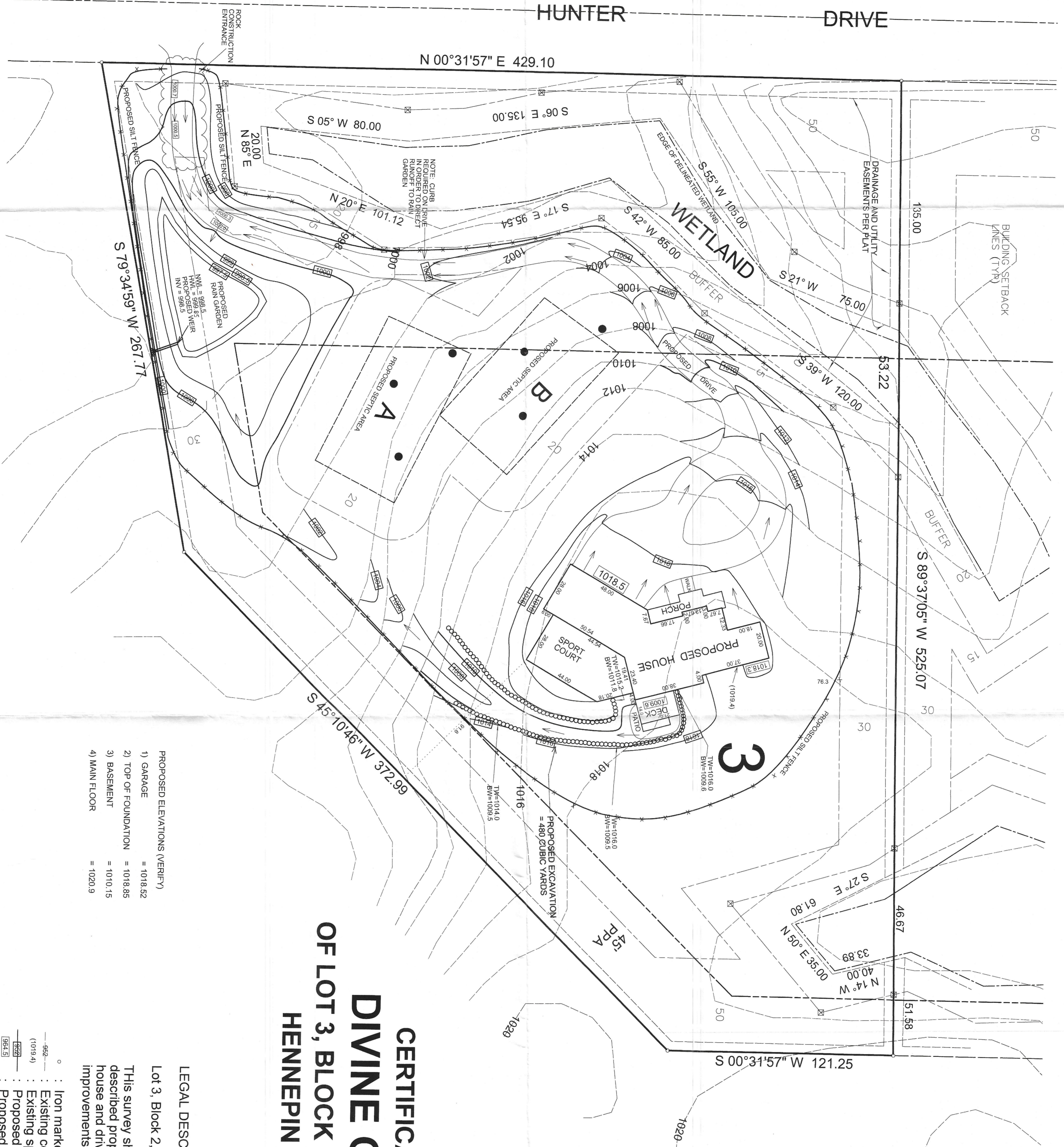

**CERTIFICATE OF SURVEY FOR
DIVINE CUSTOM HOMES
OF LOT 3, BLOCK 2, MOONEY LAKE PRESERVE
HENNEPIN COUNTY, MINNESOTA**

- PROPOSED ELEVATIONS (VERIFY)
- 1) GARAGE = 1018.52
 - 2) TOP OF FOUNDATION = 1018.85
 - 3) BASEMENT = 1010.15
 - 4) MAIN FLOOR = 1020.9

- Iron marker set
- Existing contour line (1019.4)
- Existing spot elevation
- Proposed contour line
- Proposed spot elevation
- ⊗ Proposed wetland buffer sign location

LEGAL DESCRIPTION OF PREMISES SURVEYED:
Lot 3, Block 2, MOONEY LAKE PRESERVE

This survey shows the boundaries and topography of the above described property, and the proposed location of a proposed house and driveway. It does not purport to show any other improvements or encroachments.

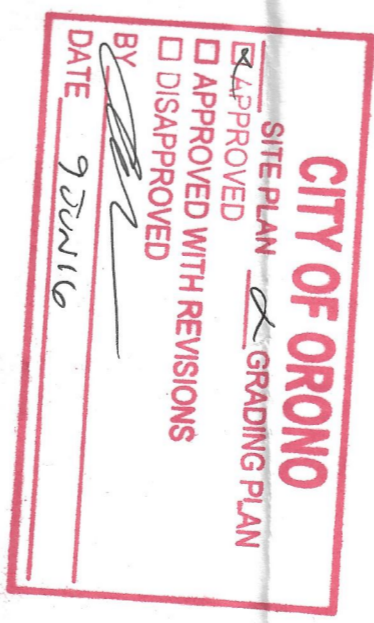
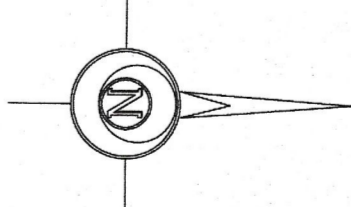
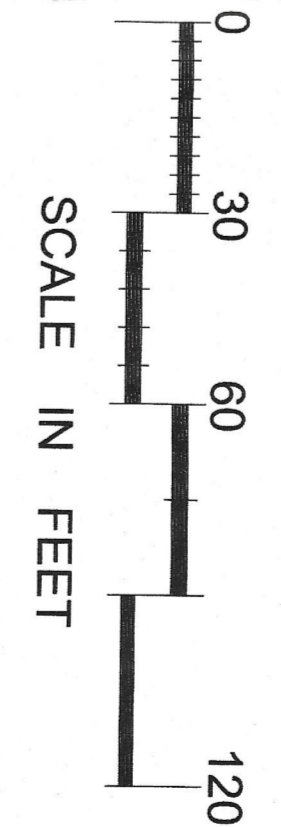

City of Orono
Planning & Zoning Plan Review
Site Plan Review Date: 9/16/16
APPROVED
APPROVED WITH REVISIONS (see notes)
DENIED
Staff: M. J. HANLEY

SCANNED
ORONO COPY

REVISIONS		REMARKS
DATE	BY	
3-11-16		
3-16-16		
4-22-16		
5-9-16		

DESIGNED: _____
DRAWN: _____
CHECKED: _____
DATE: 5-9-16 MINN. LICENSE NUMBER: 12255

I hereby certify that this plan, specification, or report was prepared by me or under my direct supervision and that I am a duly Licensed Land Surveyor under the laws of the State of Minnesota.
Mark J. Hanley

DATE: 11-19-15
SCALE: 1"=30'
JOB NO.: 15-300
SHEET: 1 OF 2



GRONBERG & ASSOCIATES, INC.
CIVIL ENGINEERS, LAND SURVEYORS, LAND PLANNERS
445 N. WILLOW DRIVE LONG LAKE, MN 55356
PHONE: 952-473-4141 FAX: 952-473-4435

RECEIVED
JUN 09 2016
CITY OF ORONO

1070 Hunter Drive
2016 - 00584
NOW HANDY

15-300