

PID: 0711723240040

THE KIM WHITNEY RESIDENCE
 AT 4470 FOREST LAKE LANDING
 ORONO MN 55364 TEL. 472-6888
 CONCEPTUAL SITE PLAN 1"=20'
 BY K.F. CORPORATION, JUNE 89

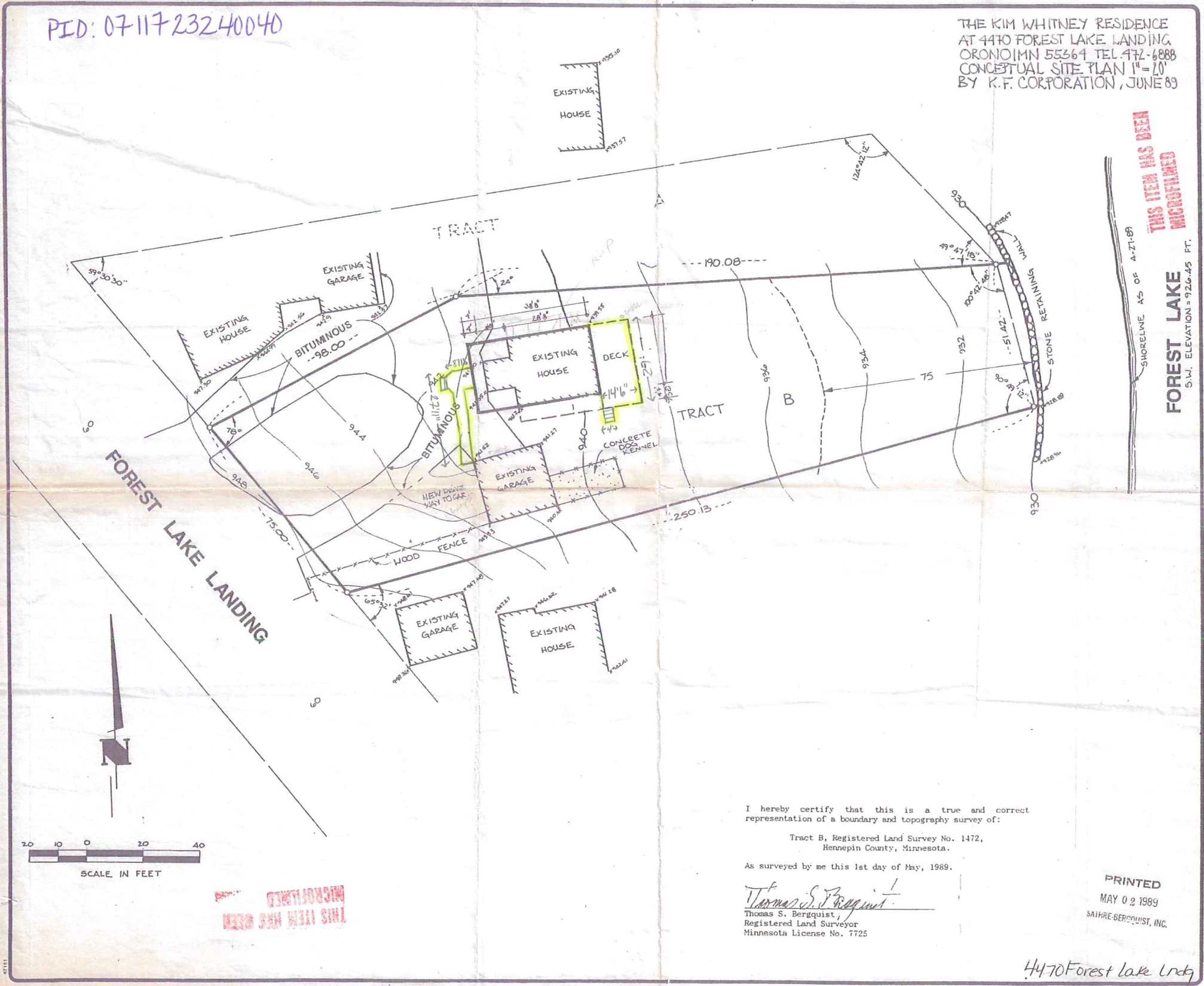

REVISIONS	BY

THIS ITEM HAS BEEN MICROFILMED

SHORELINE AS OF 4-27-89
FOREST LAKE
 S.W. ELEVATION = 926.45 FT.

SATHRE - BERGQUIST, INC.
 108 SOUTH BROADWAY • WAZATA, MN. 55391 • 472-0008

ENGINEER SURVEYOR

TOPOGRAPHY & BOUNDARY SURVEY
 TRACT B, R.L.S. NO. 1472
 Prepared for:
RANDALL SUPPLEE

DRAWN	BJC
CHECKED	TSE
DATE	5-1-89
SCALE	1"=20'
JOB NO.	8800-1
BOOK	151
PAGE	1
SHEET	

I hereby certify that this is a true and correct representation of a boundary and topography survey of:

Tract B, Registered Land Survey No. 1472,
 Hennepin County, Minnesota.

As surveyed by me this 1st day of May, 1989.

Thomas S. Bergquist
 Thomas S. Bergquist,
 Registered Land Surveyor
 Minnesota License No. 7725

PRINTED
 MAY 02 1989
 SATHRE-BERGQUIST, INC.

4470 Forest Lake Lndg